

INDUSTRIAL CONDOMINIUM

FOR SALE

44262 Fremont Boulevard, Fremont, CA
± 1,528 SF



PRICE
\$620,000
(\$406/SF)



BUILDING SIZE
± 1,528 SF



LOT SIZE
± 4,442 SF
(± 0.10 acres)



YEAR BUILT
1987



LOADING
One grade level
10 FT x 10 FT



THE IVY GROUP
COMMERCIAL & INVESTMENT REAL ESTATE

TIM VI TRAN, SIOR, CCIM

tim@ivycommercial.com | 510.213.8883
CA DRE #01784630

This is a confidential Memorandum intended solely for your limited use and benefit in determining whether you desire to express further interest in the acquisition of the property located at 44262 Fremont Boulevard, Fremont, CA (“Property”).

This Memorandum contains selected information pertaining to the Property and is unintended to be all-inclusive or to contain all or part of the information which prospective investors may require to evaluate a purchase of real property. All financial projections and information are provided for general reference purposes only and are based on assumptions relating to the general economy, market conditions, competition and other factors beyond the control of the Owner and The Ivy Group (“TIG”). Therefore, all projections, assumptions and other information provided and made herein are subject to material variation. All references to acreages, square footages, and other measurements are approximations. Additional information and an opportunity to inspect the Property will be made available to interested and qualified prospective purchasers. In this Memorandum, certain documents, including leases and other materials, are described in summary form.

These summaries do not purport to be complete nor necessarily accurate descriptions of the full agreements referenced. Interested parties are expected to review all such summaries and other documents of whatever nature independently and not rely on the contents of this Memorandum in any manner.

Neither TIG nor any of their respective directors, officers, or representatives make any representation or warranty, expressed or implied, as to the accuracy or completeness of this Memorandum or any of its contents, and no legal commitment or obligation shall arise by reason of your receipt of this Memorandum or use of its contents; and you are to rely solely on your investigations and inspections of the Property in evaluating a possible purchase of the real property.

The Owners expressly reserve the right, at its sole discretion, to reject any or all expressions of interest or offers to purchase the Property, and/or to terminate discussions with any entity at any time with or without notice which may arise as a result of review of this Memorandum. The Owners shall have no legal commitment or obligation to any entity reviewing this Memorandum or making an offer to purchase the Property unless and until written agreement(s) for the purchase of the Property have been fully executed, delivered and approved by the Owners and any conditions to the Owners’ obligations therein have been satisfied or waived.

By receipt of this Memorandum, you agree that this Memorandum and its contents are of a confidential nature, that you will hold and treat it in the strictest confidence and that you will not disclose this Memorandum or any of its contents to any other entity without the prior written authorization of the Owners or TIG. You also agree that you will not use this Memorandum or any of its contents in any manner detrimental to the interest of the Owners or TIG.

Introducing a prime commercial real estate opportunity by The Ivy Group: a conveniently located industrial condominium near the Warm Springs BART Station. Situated within the Fremont/Warm Springs Business Park, this single-story property boasts 100% warehouse space, complete with a full bathroom and janitor sink. Constructed with durable materials including concrete tilt-up walls and a concrete slab foundation, it features a generous ceiling height of approximately 14 FT and a 10 FT grade level roll-up door for easy access. HVAC is included, along with a flat roof featuring composition roll roofing. Previously utilized as a bakery, the current storage use is supported by gas lines, two exhaust fans, and vinyl ceiling. Monthly association dues of \$218 cover essential amenities such as water, sewer, common area maintenance, and building exterior upkeep.

Building Size	± 1,528 SF
Lot Size	± 4,442 SF, or ± 0.10 Acres
Year Built	1987
Use	Warehousing and manufacturing
Layout	100% warehouse
Power	225 A, 120/208 V, 3 Ø
Ceiling Height	± 14 FT
Zoning	Warm Springs Innovation District 2 (WSI 2)
Loading	One grade level roll up door 10 FT x 10 FT
Fire Sprinklers	100% sprinklered
APN	519-900-47



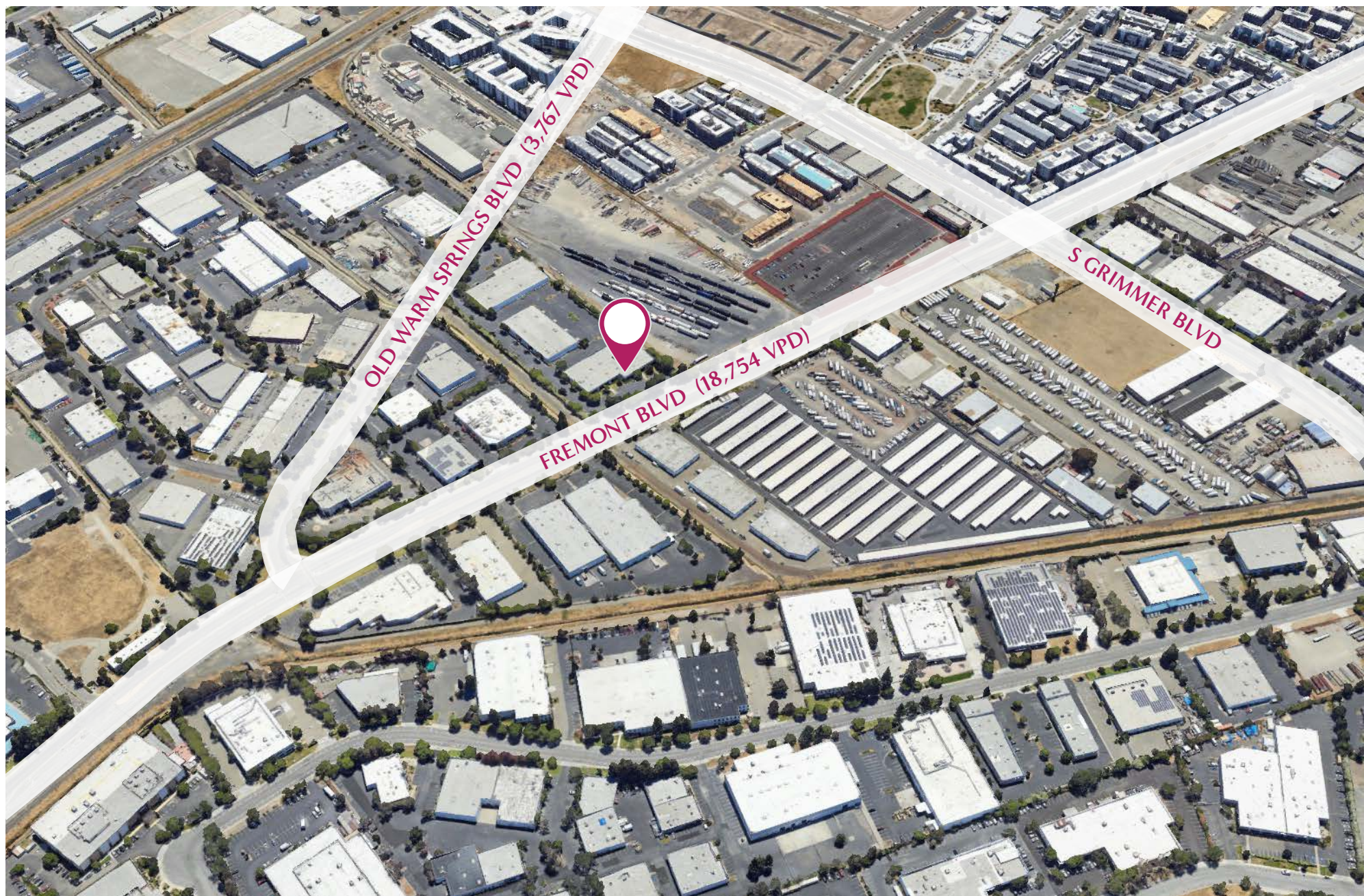

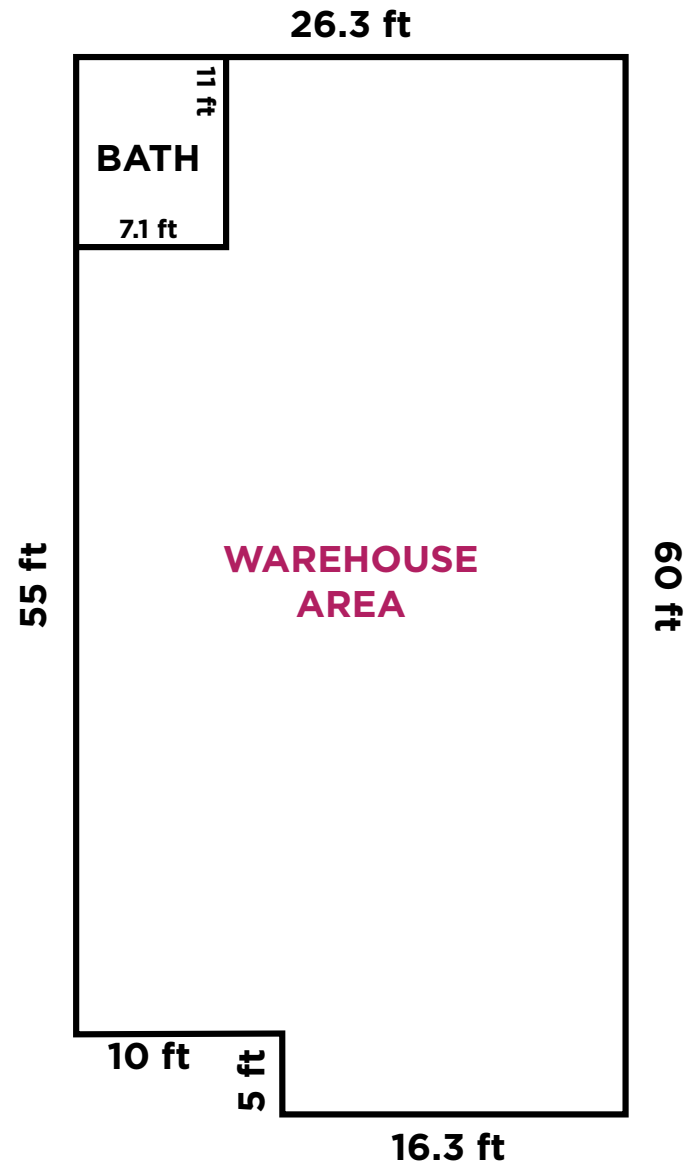



LOCATION OVERVIEW

Fremont is a city in Alameda County, California, United States. Located in the East Bay region of the Bay Area, Fremont has a population of 230,504 as of 2020, making it the fourth most populous city in the Bay Area, behind San Jose, San Francisco, and Oakland. It is the closest East Bay city to the high-tech Silicon Valley network of businesses, and has a strong tech industry presence. Companies headquartered in Fremont include Antec Inc, Corsair Gaming, Electronics for Imaging, Ikanos Communications, Lam Research, Fremont Bank, Nielsen Norman Group, Oplink Communications, SYNnex, S3 Graphics, Tailored Brands and DCKAP.

Fremont is served by Interstate 880 (Nimitz Freeway) and Interstate 680 (Sinclair Freeway). Though they do not intersect, they are connected in the Warm Springs district via a very busy one-mile segment of Mission Boulevard which is SR 262. In addition, it is served by SR 84 and the segment of Mission Boulevard which is SR 238. Regional rail transportation is provided by BART and the Altamont Corridor Express (ACE).



Source: Google

LARGEST EMPLOYERS		
#	Employer	# of Employees
1	Tesla, Inc.	22,000
2	Lam Research	3,000
3	Washington Hospital	2,400
4	Kaiser Permanente	1,600
5	Synnex	1,350
6	Western Digital	1,100
7	City of Fremont	1,000
8	Fremont Unified School District	800
9	Boehringer Ingelheim	800
10	Sutter Health	775

CONTACT EXCLUSIVE AGENT
FOR DETAILS AND TOUR

TIM VI TRAN, SIOR, CCIM

tim@ivycommercial.com | 510.213.8883

CA DRE #01784630



THE IVY GROUP
COMMERCIAL & INVESTMENT REAL ESTATE

39488 Stevenson Place, Suite 100 | Fremont, CA 94539

Acquisition | Disposition | Leasing